

WRIGHT STREET
(66' WIDE)

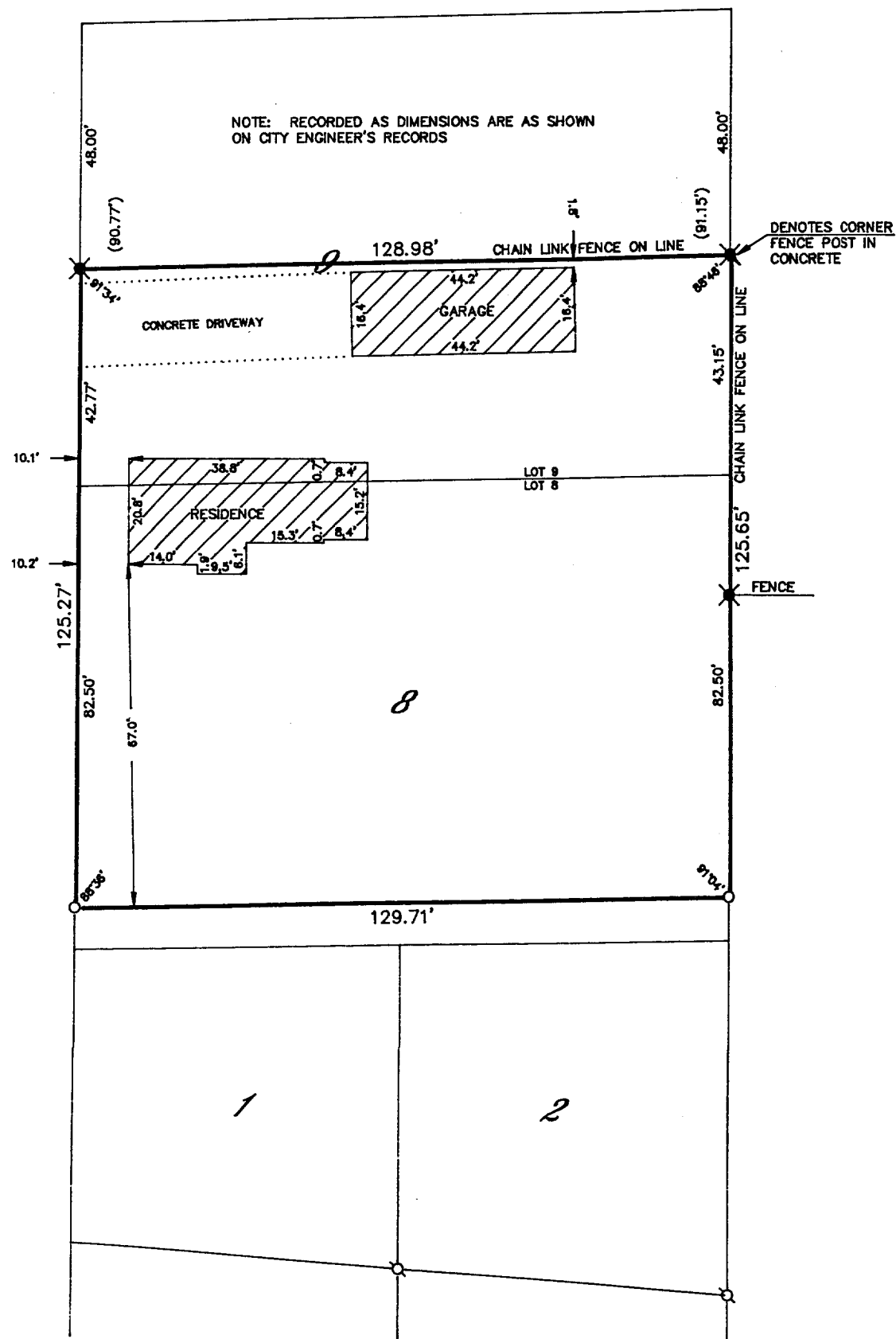

WALWORTH COUNTY
SURVEYING & MAPPING
727 HENRY STREET
LAKE GENEVA, WISCONSIN
414-248-0505

PLAT OF SURVEY OF

ALL OF LOT 9 AND A STRIP OF LAND 82 1/2 FEET NORTH AND SOUTH
FROM THE NORTH SIDE OF LOT 8 AND RUNNING THE ENTIRE LENGTH
EAST AND WEST OF SAID LOT 8 (BEING THE NORTH 82 1/2 FEET
THEREOF) IN BLOCK 5 OF ARNOLD'S ADDITION TO THE VILLAGE (NOW
CITY OF ELKHORN ACCORDING TO THE RECORDED PLAT THEREOF,
EXCEPT: A STRIP OF LAND 48 FEET IN WIDTH NORTH AND SOUTH
OFF THE NORTH SIDE OF LOT 9, BLOCK 5 OF ARNOLD'S ADDITION TO
THE VILLAGE (NOW CITY) OF ELKHORN ACCORDING TO THE RECORDED
PLAT THEREOF CONVEYED BY WILLIAM WELCH AND NORA WELCH,
HUSBAND AND WIFE, TO JOHN. H. HARRIS AND RECORDED IN THE
OFFICE OF THE REGISTER OF DEEDS FOR WALWORTH COUNTY,
WISCONSIN ON FEBRUARY 18, 1928 IN VOLUME 198 OF DEEDS ON
PAGE 97.

ORDERED BY: MODERN REALTY
102 WEST WISCONSIN STREET
ELKHORN, WISCONSIN
53121

GRAPHIC SCALE



(IN FEET)

1 inch = 30 ft.

Ø-IRON PIPE FOUND
Ø-IRON ROD FOUND
■-CONCRETE MONUMENT FOUND
○-IRON ROD PLACED
()-RECORDED AS

I HEREBY CERTIFY THAT I HAVE SURVEYED THE ABOVE DESCRIBED
PROPERTY AND THAT THE ABOVE MAP IS A TRUE REPRESENTATION
THEREOF AND SHOWS THE SIZE AND LOCATION OF THE PROPERTY,
ITS EXTERIOR BOUNDARIES, THE LOCATION OF ALL VISIBLE STRUCTURES
AND DIMENSIONS OF ALL PRINCIPAL BUILDINGS THEREON, BOUNDARY
FENCES, APPARENT EASEMENTS, ROADWAYS AND VISIBLE ENCROACH-
MENTS, IF ANY, TO THE BEST OF MY KNOWLEDGE AND BELIEF.

THIS SURVEY IS MADE FOR THE USE OF THE PRESENT OWNERS OF
THE PROPERTY AND ALSO THOSE WHO PURCHASE, MORTGAGE OR
QUARANTEE THE TITLE THERETO WITHIN ONE (1) YEAR FROM DATE
HEREOF.

Robert M. Baerenwald
ROBERT M. BAERENWALD
WISCONSIN REGISTERED LAND SURVEYOR, S-1508

DATE *June 26, 1993*
JOB NO. 3862

NOTE: THIS IS NOT A CERTIFIED COPY UNLESS SEALED.